

RECOMMENDED EVACUATION ROUTES

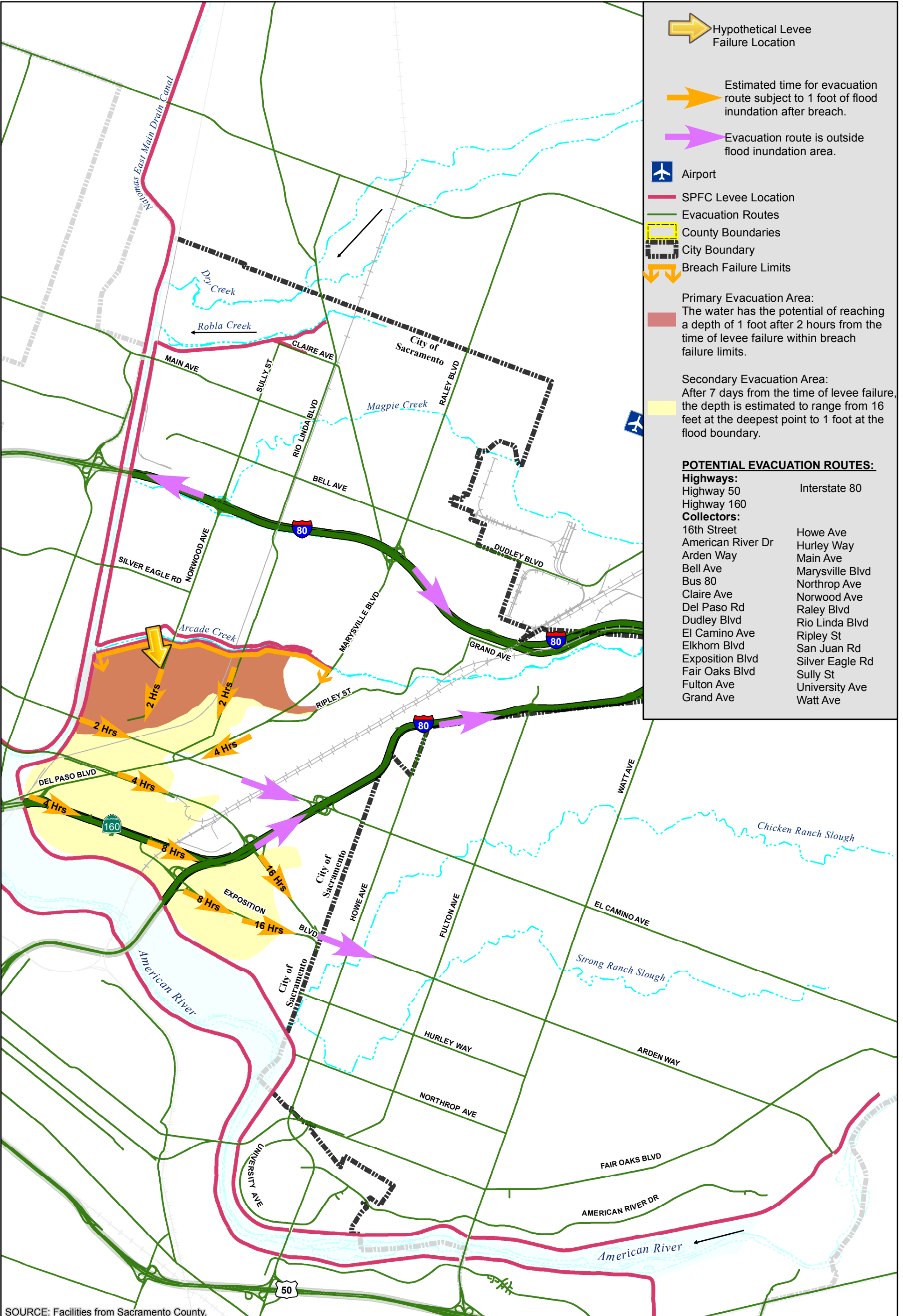

Hypothetical Levee Failure Location

Estimated time for evacuation route subject to 1 foot of flood inundation after breach.

Evacuation route is outside flood inundation area.

Airport

SPFC Levee Location

Evacuation Routes

County Boundaries

City Boundary

Breach Failure Limits

Primary Evacuation Area:
The water has the potential of reaching a depth of 1 foot after 2 hours from the time of levee failure within breach failure limits.

Secondary Evacuation Area:
After 7 days from the time of levee failure, the depth is estimated to range from 16 feet at the deepest point to 1 foot at the flood boundary.

POTENTIAL EVACUATION ROUTES:

Highways:	Interstate 80
Highway 50	
Highway 160	
Collectors:	
16th Street	Howe Ave
American River Dr	Hurley Way
Arden Way	Main Ave
Bell Ave	Marysville Blvd
Bus 80	Northrop Ave
Claire Ave	Norwood Ave
Del Paso Rd	Raley Blvd
Dudley Blvd	Rio Linda Blvd
El Camino Ave	Ripley St
Elkhorn Blvd	San Juan Rd
Exposition Blvd	Silver Eagle Rd
Fair Oaks Blvd	Sully St
Fulton Ave	University Ave
Grand Ave	Watt Ave

SOURCE: Facilities from Sacramento County,

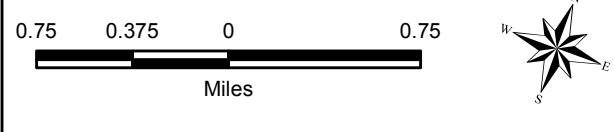

City/County of Sacramento
Flood Emergency Evacuation Plan
Sacramento County, California

American River North Study Area



AMERICAN RIVER NORTH STUDY AREA
EVACUATION ROUTES MAP
BREACH #10 AT AMERICAN RIVER RM 0.376
POST-FOLSOM JFP

DECEMBER 2015

ARN_B10D

26Jan2015 Z:\Projects\1411980_CityofSac\Maps\POST_JFP\ARN_B10\Figure4_ARN_B10.mxd SET